

PETITION SKETCH  
TOWN OF CHARLEMONT  
FRANKLIN COUNTY

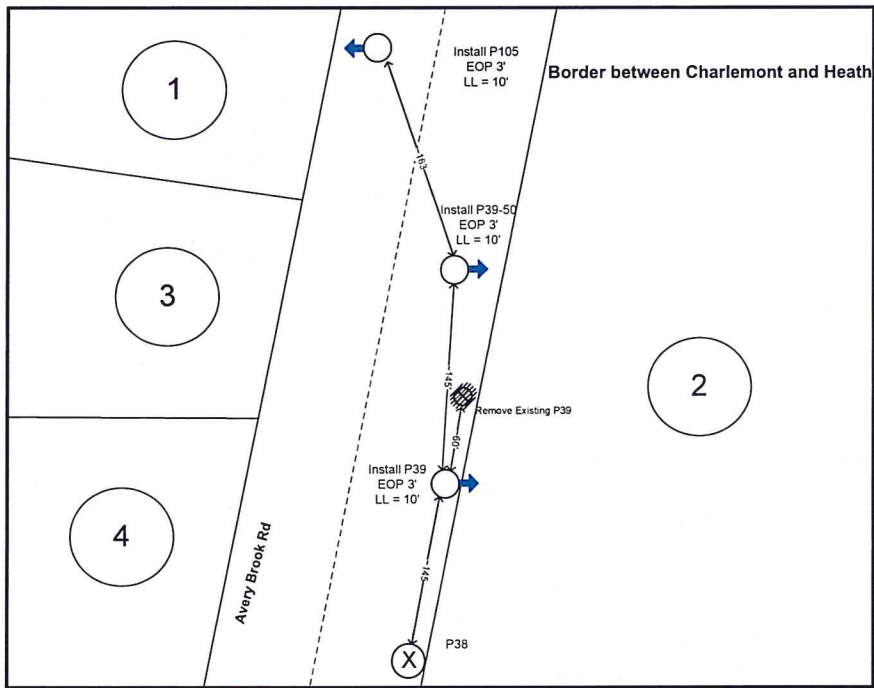

Legend

- Proposed JO Pole
- Existing JO Pole
- Remove JO Pole
- Remove SO Pole
- Proposed Anchor
- Replace Anchor
- Proposed Pushbrace
- Replace Pushbrace
- Center Line
- Property Line
- Driveway



- ① Avery Brook Rd  
Owner: Unknown  
Book, Page: Unknown  
Property ID: 532
- ② Avery Brook Rd  
Owner: Moseley Steven G  
Book, Page: 816G-279  
Property ID: 533
- ③ 331 AVERY BROOK RD  
Owner: Crowle Mountain Club Trust  
Book, Page: 1753, 214  
Property ID: 531
- ④ 319 Avery Brook Rd  
Owner: CHANDLER, MONTE D. & WLMA CHA  
Book, Page: 4445-225  
Property ID: 530

The exact location of said facilities to be established by and upon the installation and erection of the facilities thereof.

**ControlPoint**  
TECHNOLOGIES  
Designer: Alberto Flores  
aflores@cpteng.com  
ControlPoint Technologies, Inc.  
200 Ledgewood Place, Rockland, MA 02370

**nationalgrid**

**PROPOSED POLE INSTALLATION  
BURRINGTON RD, CHARLEMONT, MA**

Not To Scale Distances are Approximate	Drawn By: AF	WR # 30933367	DATE 06/11/2024
--	-----------------	------------------	--------------------

SHEET  
1 OF 1

PETITION SKETCH  
TOWN OF CHARLEMONT  
FRANKLIN COUNTY



Legend

- Proposed JO Pole
- Existing JO Pole
- Remove JO Pole
- Remove SO Pole
- Proposed Anchor
- Replace Anchor
- Proposed Pushbrace
- Replace Pushbrace
- Center Line
- Property Line
- Driveway

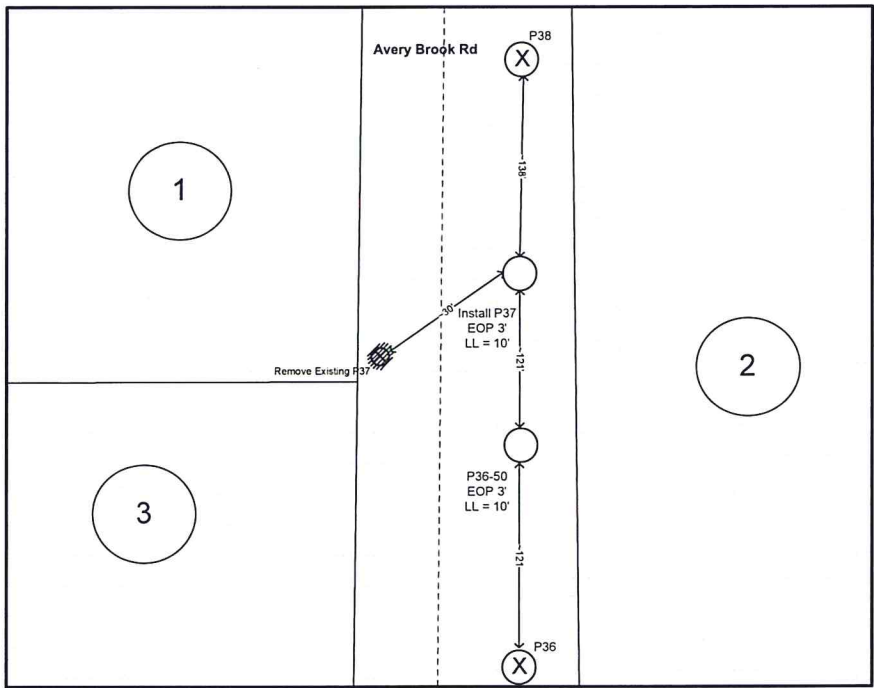

- ① 319 Avery Brook RD  
Owner: CHANDLER, MONTE D. & WILMA CHA  
Book, Page: 4445-225  
Property ID: 530
- ② Avery Brook Rd  
Owner: Moseley Stoven G  
Book, Page: 8160-279  
Property ID: 533
- ③ Avery Brook Rd  
Owner: Chandler, Monte D. & Wilma Cha  
Book, Page: 4445, 225  
Property ID: 529

The exact location of said facilities to be established by and upon the installation and erection of the facilities thereof.

**ControlPoint**  
TECHNOLOGIES  
Designer: Alberto Flores  
aflores@cpteng.com  
ControlPoint Technologies, Inc.  
200 Ledgewood Place, Rockland, MA 02370

**nationalgrid**

**PROPOSED POLE INSTALLATION  
BURRINGTON RD, CHARLEMONT, MA**

Not To Scale Distances are Approximate	Drawn By: AF	WR # <b>30933367</b>	DATE 06/11/2024
--	-----------------	-------------------------	--------------------

SHEET  
1 OF 1

PETITION SKETCH  
TOWN OF CHARLEMONT  
FRANKLIN COUNTY



**Legend**

	Proposed JO Pole
	Existing JO Pole
	Remove JO Pole
	Remove SO Pole
	Proposed Anchor
	Replace Anchor
	Proposed Pushbrace
	Replace Pushbrace
	Center Line
	Property Line
	Driveway

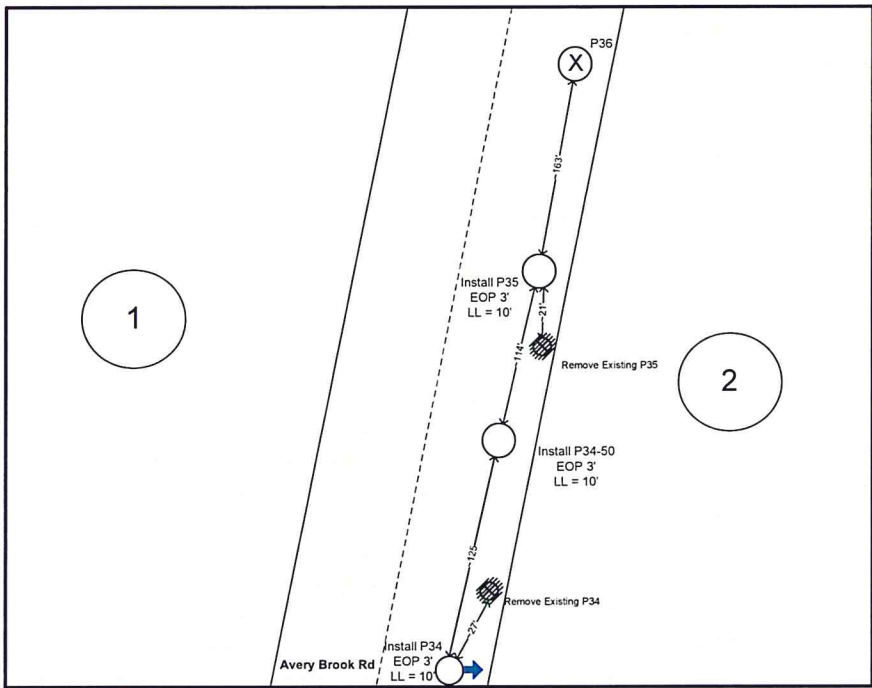

1 Avery Brook Rd  
Owner: Chandler, Monte D. & Wilma Cha  
Book, Page: 4445, 225  
Property ID: 529

2 Avery Brook Rd  
Owner: Moseley Steven G  
Book, Page: 8160-279  
Property ID: 533

The exact location of said facilities to be established by and upon the installation and erection of the facilities thereof.

**ControlPoint TECHNOLOGIES**  
 Designer: Alberto Flores  
 aflores@cpteng.com  
 ControlPoint Technologies, Inc.  
 200 Ledgewood Place, Rockland, MA 02370

**nationalgrid**

**PROPOSED POLE INSTALLATION**  
BURRINGTON RD, CHARLEMONT, MA

Not To Scale Distances are Approximate	Drawn By: AF	WR # 30933367	DATE 06/11/2024
--	-----------------	------------------	--------------------

SHEET  
1 OF 1

PETITION SKETCH  
TOWN OF CHARLEMONT  
FRANKLIN COUNTY



**Legend**

	Proposed JO Pole
	Existing JO Pole
	Remove JO Pole
	Remove SO Pole
	Proposed Anchor
	Replace Anchor
	Proposed Pushbrace
	Replace Pushbrace
	Center Line
	Property Line
	Driveway

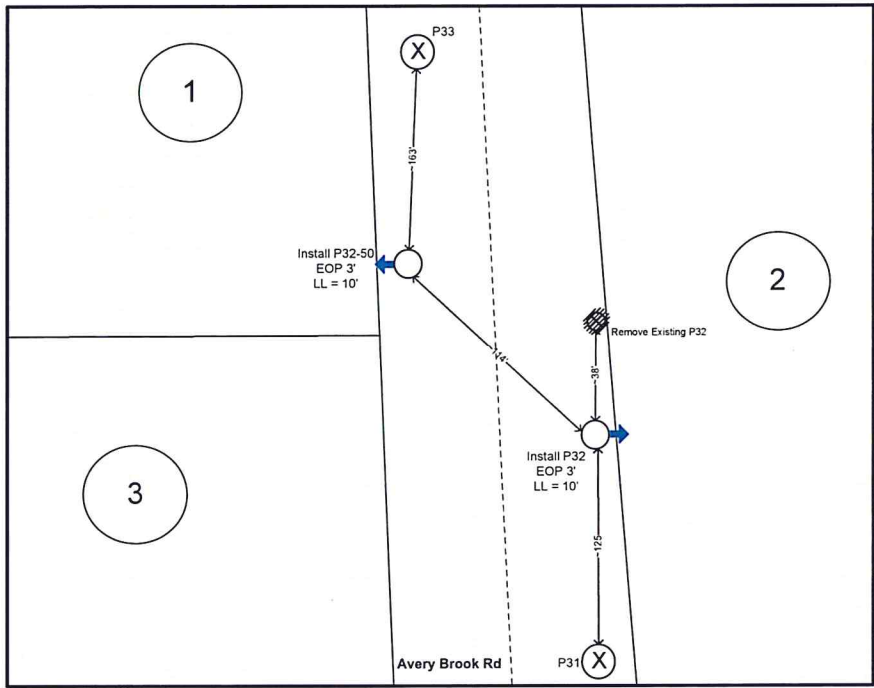

- ① Avery Brook Rd  
Owner: Chandler, Monte D. & Wilma Cha  
Book, Page: 4445, 225  
Property ID: 529
- ② Avery Brook Rd  
Owner: Moseley Steven G  
Book, Page: 8160-279  
Property ID: 533
- ③ 279 Avery Brook Rd  
Owner: Town of Charlemont  
Book, Page: 6013, 317  
Property ID: 528

The exact location of said facilities to be established by and upon the installation and erection of the facilities thereof.

**ControlPoint TECHNOLOGIES**  
 Designer: Alberto Flores  
 aflores@cpteng.com  
 ControlPoint Technologies, Inc.  
 200 Ledgewood Place, Rockland, MA 02370

**nationalgrid**

**PROPOSED POLE INSTALLATION  
BURRINGTON RD, CHARLEMONT, MA**

SHEET  
1 OF 1

Not To Scale Distances are Approximate	Drawn By: AF	WR # 30933367	DATE 06/11/2024
--	-----------------	------------------	--------------------

PETITION SKETCH  
TOWN OF CHARLEMONT  
FRANKLIN COUNTY



Legend

	Proposed JO Pole
	Existing JO Pole
	Remove JO Pole
	Remove SO Pole
	Proposed Anchor
	Replace Anchor
	Proposed Pushbrace
	Replace Pushbrace
	Center Line
	Property Line
	Driveway

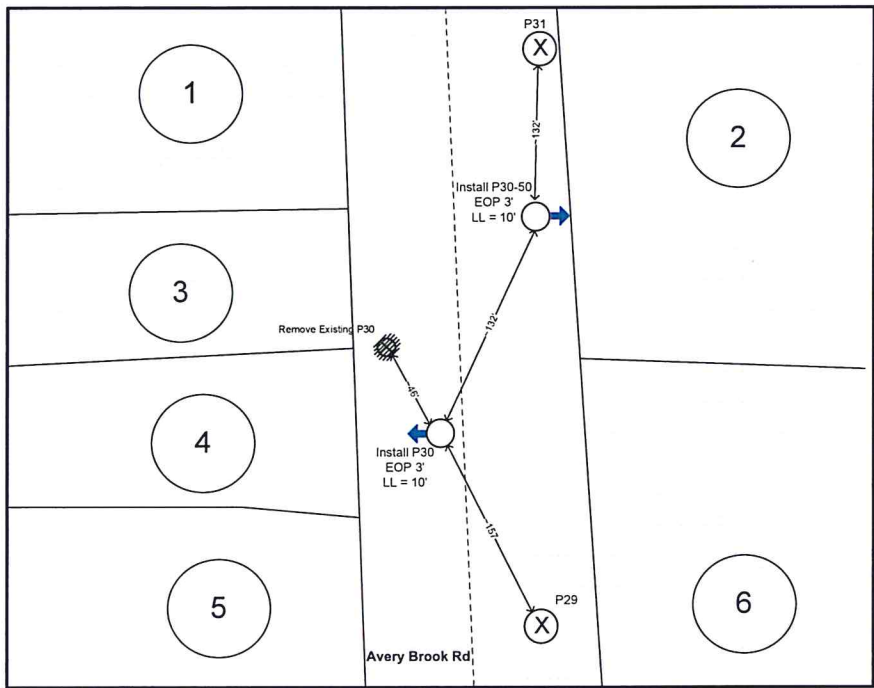

- ① 279 Avery Brook Rd  
Owner: Town of Charlemont  
Book, Page: 6013, 317  
Property ID: 528
- ② Avery Brook Rd  
Owner: Moseley Steven G  
Book, Page: 8160-279  
Property ID: 533
- ③ Avery Brook Rd  
Owner: Town of Charlemont  
Book, Page: 6013, 317  
Property ID: 527
- ④ Avery Brook Rd  
Owner: Town of Charlemont  
Book, Page: 6013, 317  
Property ID: 526
- ⑤ 225 Avery Brook Rd  
Owner: Rheinheimer, Jacob W. & Totino  
Book, Page: 6013, 317  
Property ID: 225
- ⑥ 224 Avery Brook Rd  
Owner: Mann, Jonathan & Richard, God  
Book, Page: 7867, 321  
Property ID: 224

The exact location of said facilities to be established by and upon the installation and erection of the facilities thereof.

**ControlPoint TECHNOLOGIES**  
 Designer: Alberto Flores  
 aflores@cpteng.com  
 ControlPoint Technologies, Inc.  
 200 Ledgewood Place, Rockland, MA 02370

**nationalgrid**

**PROPOSED POLE INSTALLATION  
BURRINGTON RD, CHARLEMONT, MA**











SHEET 1 OF 1

Not To Scale Distances are Approximate	Drawn By: AF	WR # 30933367	DATE 06/11/2024
--	-----------------	------------------	--------------------

PETITION SKETCH  
TOWN OF CHARLEMONT  
FRANKLIN COUNTY



**Legend**

-  Proposed JO Pole
-  Existing JO Pole
-  Remove JO Pole
-  Remove SO Pole
-  Proposed Anchor
-  Replace Anchor
-  Proposed Pushbrace
-  Replace Pushbrace
-  Center Line
-  Property Line
-  Driveway

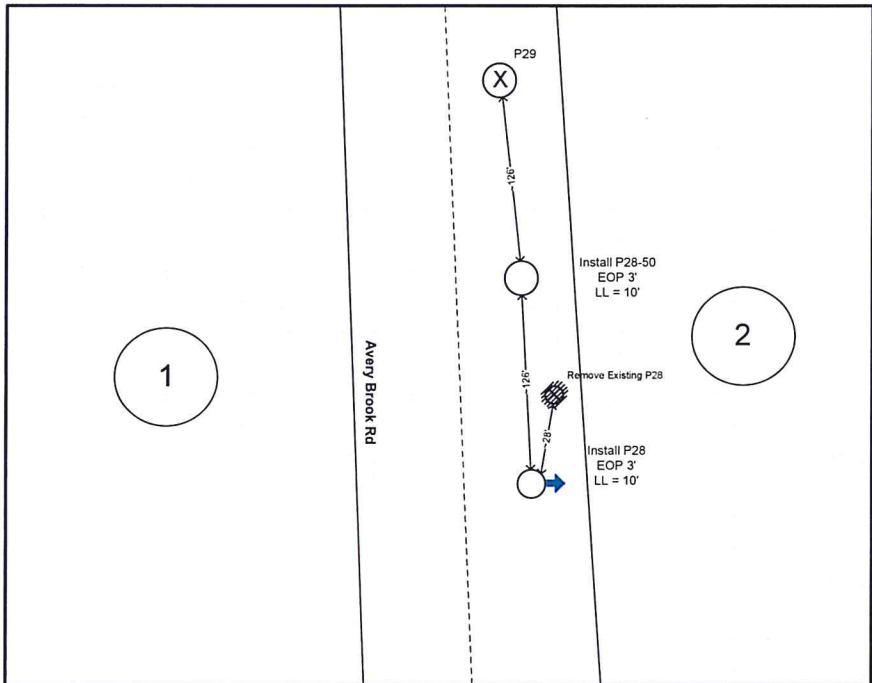

- ① 225 Avery Brook Rd  
Owner: Rheinheimer, Jacob W. & Totino  
Book, Page: 6013, 317  
Property ID: 225
- ② 224 Avery Brook Rd  
Owner: Min, Jonathan & Richard, God  
Book, Page: 7867, 321  
Property ID: 224

The exact location of said facilities to be established by and upon the installation and erection of the facilities thereof.

**ControlPoint**  
TECHNOLOGIES  
Designer: Alberto Flores  
aflores@cpteng.com  
ControlPoint Technologies, Inc.  
200 Ledgewood Place, Rockland, MA 02370

**nationalgrid**

**PROPOSED POLE INSTALLATION  
BURRINGTON RD, CHARLEMONT, MA**

Not To Scale Distances are Approximate	Drawn By: AF	WR # 30933367	DATE 06/11/2024
--	-----------------	------------------	--------------------

SHEET  
1 OF 1

PETITION SKETCH  
TOWN OF CHARLEMONT  
FRANKLIN COUNTY



**Legend**

	Proposed JO Pole
	Existing JO Pole
	Remove JO Pole
	Remove SO Pole
	Proposed Anchor
	Replace Anchor
	Proposed Pushbrace
	Replace Pushbrace
	Center Line
	Property Line
	Driveway

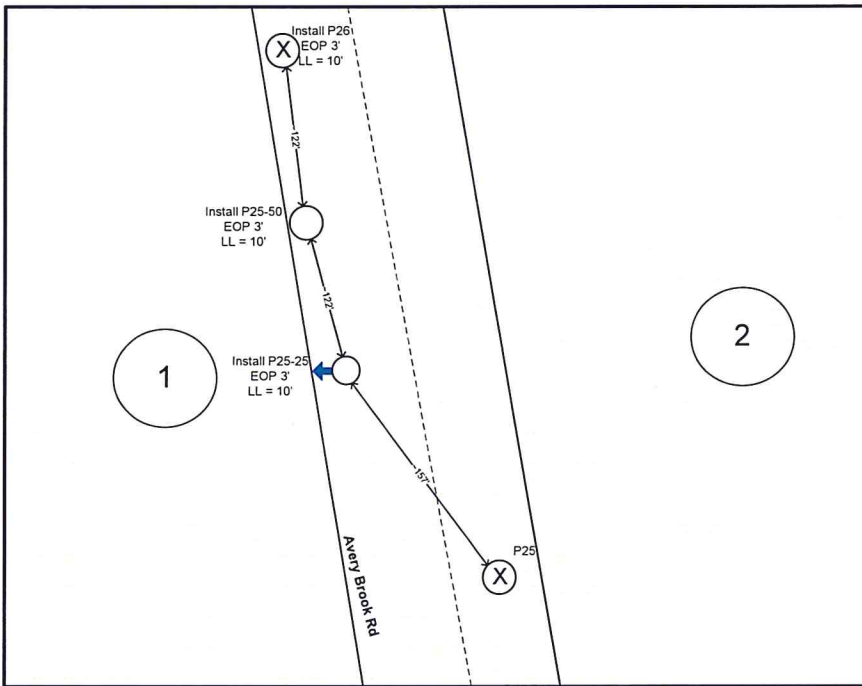

- ① Avery Brook Rd  
Owner: Rich, Leonard Estate  
Book, Page: 1242, 381  
Property ID: 157
- ② 224 Avery Brook Rd  
Owner: Minn, Jonathan & Richard, God  
Book, Page: 7667, 321  
Property ID: 224

The exact location of said facilities to be established by and upon the installation and erection of the facilities thereof.

**ControlPoint**  
TECHNOLOGIES  
Designer: Alberto Flores  
aflores@cpteng.com  
ControlPoint Technologies, Inc.  
200 Ledgewood Place, Rockland, MA 02370

**nationalgrid**

**PROPOSED POLE INSTALLATION  
BURRINGTON RD, CHARLEMONT, MA**

SHEET  
1 OF 1

Not To Scale Distances are Approximate	Drawn By: AF	WR # 30933367	DATE 06/11/2024
--	-----------------	------------------	--------------------

PETITION SKETCH  
TOWN OF CHARLEMONT  
FRANKLIN COUNTY



P26

Legend

- Proposed JO Pole
- Existing JO Pole
- Remove JO Pole
- Remove SQ Pole
- Proposed Anchor
- Replace Anchor
- Proposed Pushbrace
- Replace Pushbrace
- Center Line
- Property Line
- Driveway

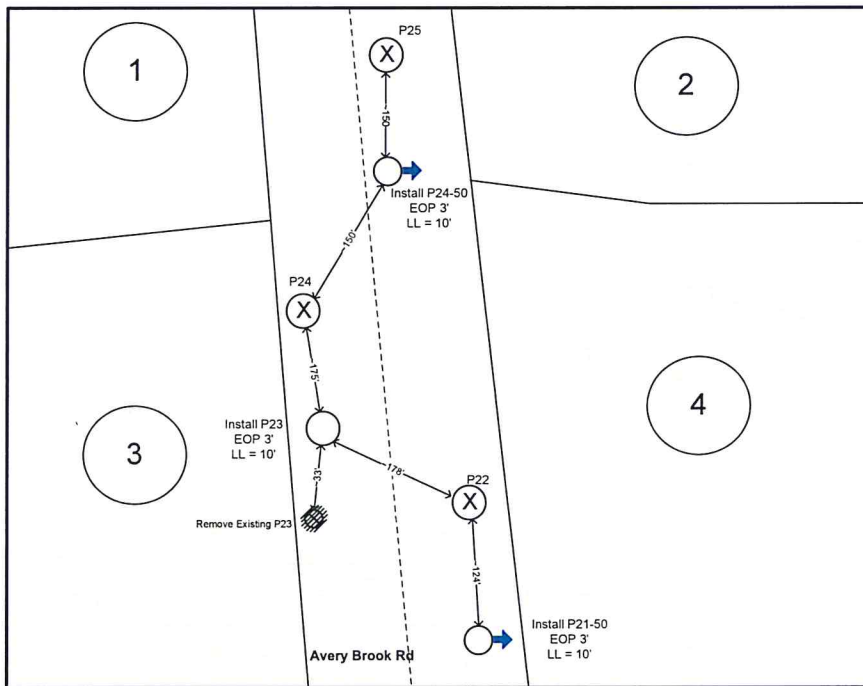

- ① Avery Brook Rd  
Owner: Rich, Leonard Estate  
Book, Page: 1242, 381  
Property ID: 157
- ② 224 Avery Brook Rd  
Owner: Mirin, Jonathan & Richard, God  
Book, Page: 7867, 321  
Property ID: 224
- ③ 199 Avery Brook Rd  
Owner: Cashin, Thomas James, & Jacqueli  
Book, Page: 4367, 281  
Property ID: 158
- ④ 200 Avery Brook Rd  
Owner: Maynard, Justin H.  
Book, Page: 6916, 203  
Property ID: 162

The exact location of said facilities to be established by and upon the installation and erection of the facilities thereof.

**ControlPoint**  
TECHNOLOGIES  
Designer: Alberto Flores  
aflores@cpteng.com  
ControlPoint Technologies, Inc.  
200 Ledgewood Place, Rockland, MA 02370

**nationalgrid**

**PROPOSED POLE INSTALLATION  
BURRINGTON RD, CHARLEMONT, MA**

SHEET  
1 OF 1

Not To Scale Distances are Approximate	Drawn By: AF	WR # 30933367	DATE 06/11/2024
--	-----------------	------------------	--------------------



PETITION SKETCH  
TOWN OF CHARLEMONT  
FRANKLIN COUNTY



P26

Legend

- Proposed JO Pole
- Existing JO Pole
- Remove JO Pole
- Remove SQ Pole
- Proposed Anchor
- Replace Anchor
- Proposed Pushbrace
- Replace Pushbrace
- Center Line
- Property Line
- Driveway

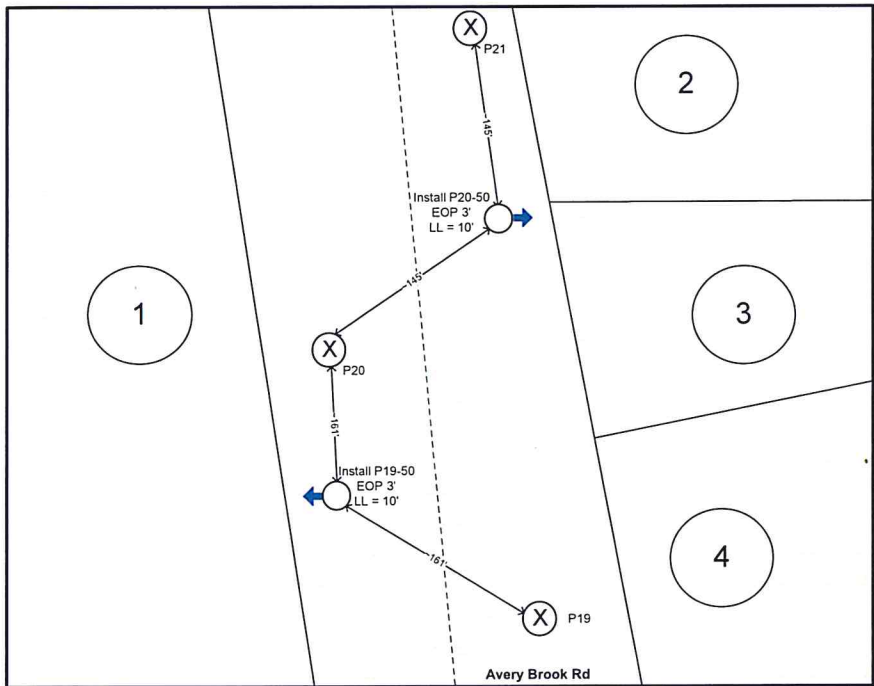

- ① 199 Avery Brook Rd  
Owner: Cashin, Thomas James, & Jacqueli  
Book, Page: 4367, 281  
Property ID: 158
- ② 176 Avery Brook Rd  
Owner: Brosca, Michael A & Laura A  
Book, Page: 4955, 130  
Property ID: 161
- ③ 96 Avery Brook Rd  
Owner: Dean, Eric R, & Christina L  
Book, Page: 7356, 221  
Property ID: 154
- ④ 144 Avery Brook Rd  
Owner: Maynard, Justin H.  
Book, Page: 6916, 203  
Property ID: 162

The exact location of said facilities to be established by and upon the installation and erection of the facilities thereof.

**ControlPoint**  
TECHNOLOGIES  
Designer: Alberto Flores  
aflores@cpteng.com  
ControlPoint Technologies, Inc.  
200 Ledgewood Place, Rockland, MA 02370

**nationalgrid**

**PROPOSED POLE INSTALLATION  
BURRINGTON RD, CHARLEMONT, MA**

SHEET  
1 OF 1

Not To Scale Distances are Approximate	Drawn By: AF	WR # 30933367	DATE 06/11/2024
--	-----------------	------------------	--------------------

PETITION SKETCH  
TOWN OF CHARLEMONT  
FRANKLIN COUNTY



P26

Legend

- Proposed JO Pole
- Existing JO Pole
- Remove JO Pole
- Remove SO Pole
- Proposed Anchor
- Replace Anchor
- Proposed Pushbrace
- Replace Pushbrace
- Center Line
- Property Line
- Driveway

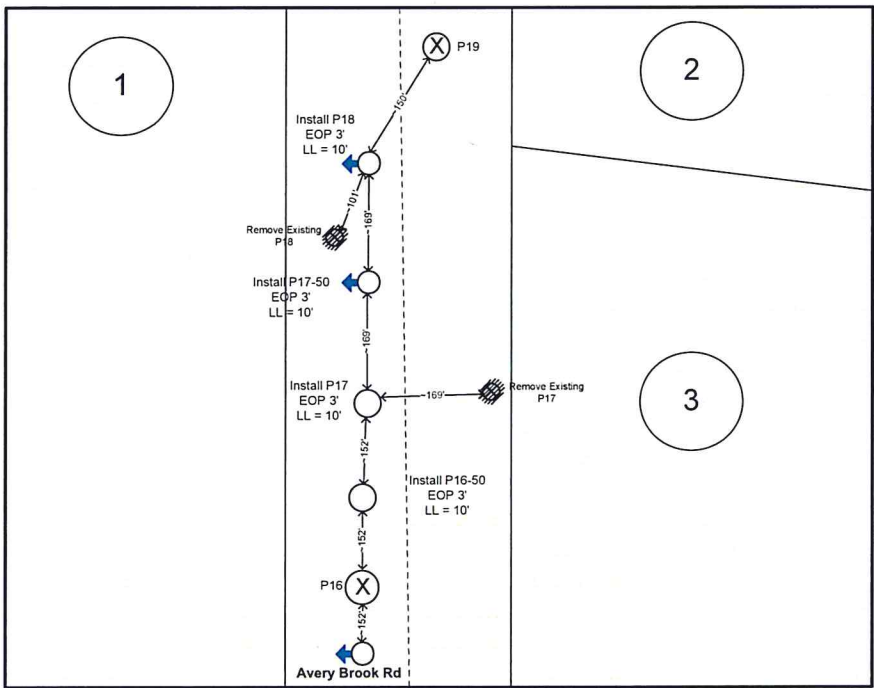

- ① 199 Avery Brook Rd  
Owner: Cashin, Thomas James, & Jacqueli  
Book, Page: 4367, 281  
Property ID: 158
- ② 96 Avery Brook Rd  
Owner: Dean, Eric R, & Christina L  
Book, Page: 7355, 221  
Property ID: 154
- ③ 144 Avery Brook Rd  
Owner: Maynard, Justin H  
Book, Page: 6916, 203  
Property ID: 162

The exact location of said facilities to be established by and upon the installation and erection of the facilities thereof.

**ControlPoint**  
TECHNOLOGIES  
Designer: Alberto Flores  
aflores@cpteng.com  
ControlPoint Technologies, Inc.  
200 Ledgewood Place, Rockland, MA 02370

**nationalgrid**

**PROPOSED POLE INSTALLATION  
BURRINGTON RD, CHARLEMONT, MA**

Not To Scale Distances are Approximate	Drawn By: AF	WR # <b>30933367</b>	DATE <b>06/11/2024</b>
--	-----------------	-------------------------	---------------------------

SHEET  
1 OF 1